

Cattywampus: compare and contrast

Everyone has both similarities to others and things that make them unique.

In the story, Delpha and Katybird have differences that make collaboration a challenge, but their unlikeness also strengthens their magic when the girls work together! Let's talk about it.



✧ What are two ways that Delpha and Katybird are similar?

✧ What are a few ways that Delpha and Katybird are different?

✧ How did these things affect how they solved the Reverse Curse together?

✧ Name a time when you had to work with someone you didn't get along with at first:

Name

.....

Date

.....

Section

.....

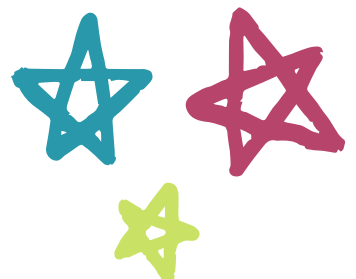

Name: _____ Teacher: _____

Grade & Section: _____ Date: _____

RESPECT, ADMIRE, APPRECIATE

Find a partner, then write 5-10 positive traits to describe them in right column.
What do you respect about them? What do you admire? Appreciate? (If you need ideas, try borrowing suggestions from the word bank on the left!)

Capable

Flexible

Funny

Brave

Bold

Respectful of others

Resilient

Kind

Inventive

Determined

Honest

Thoughtful

Trustworthy

Imaginative

Patient

Courageous

